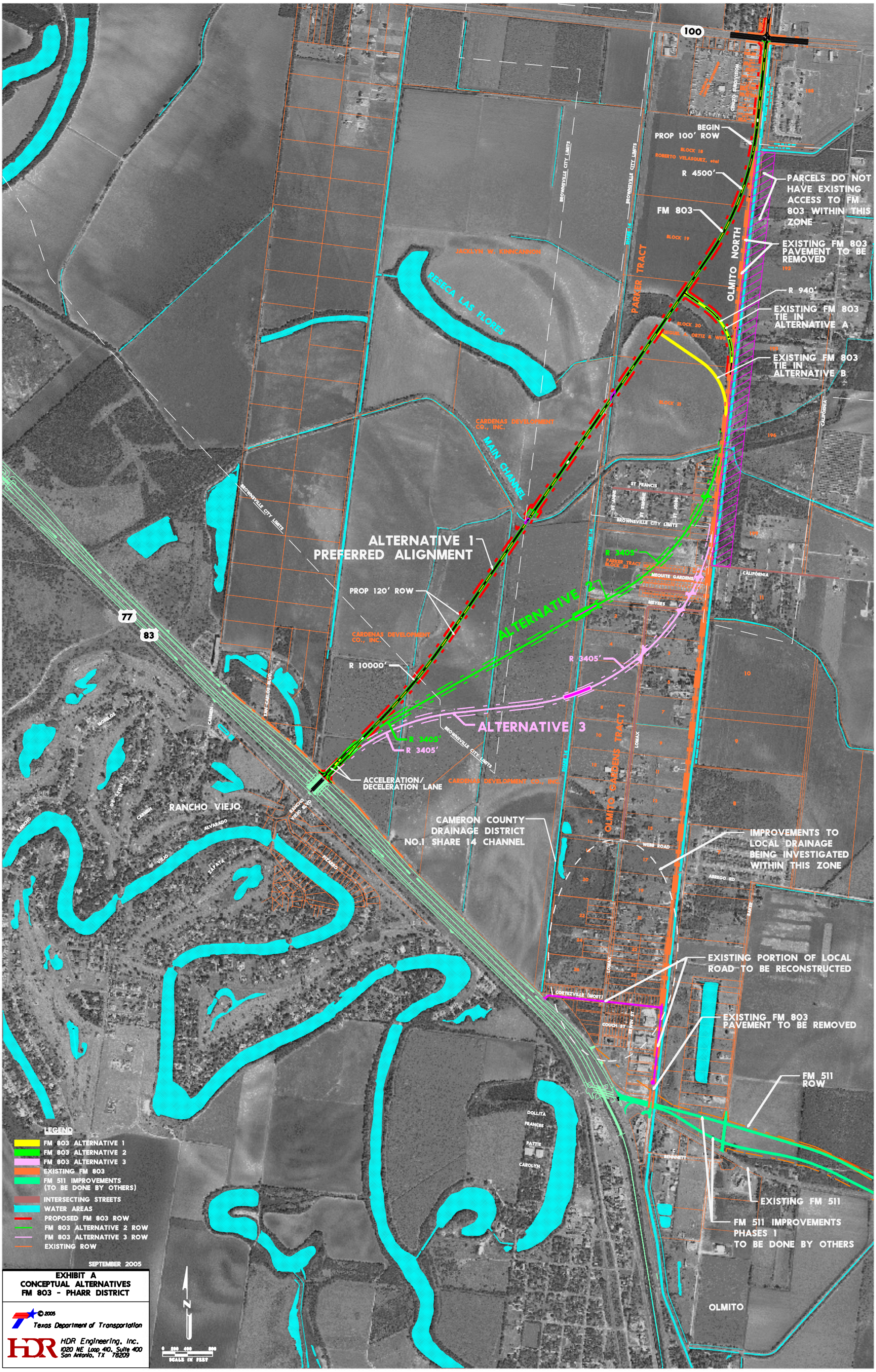
100
BEGIN PROP 100' ROW
R 4500'
FM 803
PARCELS DO NOT HAVE EXISTING ACCESS TO FM 803 WITHIN THIS ZONE
EXISTING FM 803 PAVEMENT TO BE REMOVED
R 940'
EXISTING FM 803 TIE IN ALTERNATIVE A
EXISTING FM 803 TIE IN ALTERNATIVE B
OLMITO NORTH
PARKER TRACT
RESECA LAS FLORES
MAIN CHANNEL
BROWNSVILLE CITY LIMITS
ALTERNATIVE 1 PREFERRED ALIGNMENT
PROP 120' ROW
R 10000'
ALTERNATIVE 2
R 3405'
ALTERNATIVE 3
ACCELERATION/ DECELERATION LANE
77
83
RANCHO VIEJO
CAMERON COUNTY DRAINAGE DISTRICT NO.1 SHARE 14 CHANNEL
OLMITO GARDENS TRACT 1
IMPROVEMENTS TO LOCAL DRAINAGE BEING INVESTIGATED WITHIN THIS ZONE
EXISTING PORTION OF LOCAL ROAD TO BE RECONSTRUCTED
EXISTING FM 803 PAVEMENT TO BE REMOVED
FM 511 ROW
EXISTING FM 511
FM 511 IMPROVEMENTS PHASES 1 TO BE DONE BY OTHERS
OLMITO
LEGEND
FM 803 ALTERNATIVE 1
FM 803 ALTERNATIVE 2
FM 803 ALTERNATIVE 3
EXISTING FM 803
FM 511 IMPROVEMENTS (TO BE DONE BY OTHERS)
INTERSECTING STREETS
WATER AREAS
PROPOSED FM 803 ROW
FM 803 ALTERNATIVE 2 ROW
FM 803 ALTERNATIVE 3 ROW
EXISTING ROW
SEPTEMBER 2005
EXHIBIT A
CONCEPTUAL ALTERNATIVES
FM 803 - PHARR DISTRICT
© 2005
Texas Department of Transportation
HDR Engineering, Inc.
1020 NE Loop 410, Suite 400
San Antonio, TX 78209
N
SCALE IN FEET